

Certificate of Analysis

For R&D Use Only - Not a California Compliance Certificate.

White Guava

Client:

Total CBD	ND
Total THC	23.69 %
Total Cannabinoids	26.99 %

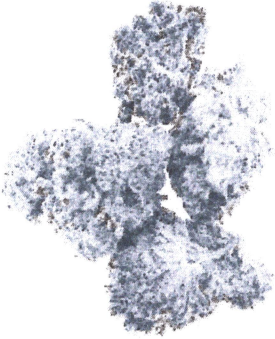

Sample Name:

White Guava

Matrix:

Plant

Unit Mass:

1 g per unit

Sample ID:

46550106-6

Date Received:

1/6/2025

Marie True

Approved By:

Marie True, M.S.

Laboratory Manager

This certificate of analysis is responsible for the tested sample only and is for research and development (R&D) use only. This certificate of analysis shall not be reproduced, except in its entirety, without the written approval of FESA Labs. FESA Labs shall not be liable for any damage that may result from the data contained herein in any way. FESA Labs makes no claim to the efficacy, safety or other risks associated with any detected or non-detected amounts of any substances reported herein. If there are any questions with this report please email info@fesalabs.com. This certificate of analysis is intended only for the use of the party to whom it is addressed and may contain information that is confidential or protected from disclosure under applicable law. If you have received this document in error, please immediately contact us.

References: limit of detection (LOD), limit of quantitation (LOQ), not detected (ND), not tested (NT)