

REPORT PREPARED FOR:

PUFFY
9200 Bolsa Ave
Westminster, CA 92683

PROJECT# 25013703
LAB ID 55034512
RECEIVED DATE 7/7/2025
REPORT DATE 7/11/2025



SAMPLE NAME: Pure THCA - Butterscotch

THCA	TOTAL CBD	TOTAL CANNABINOIDS
69.690 %	ND	72.897 %

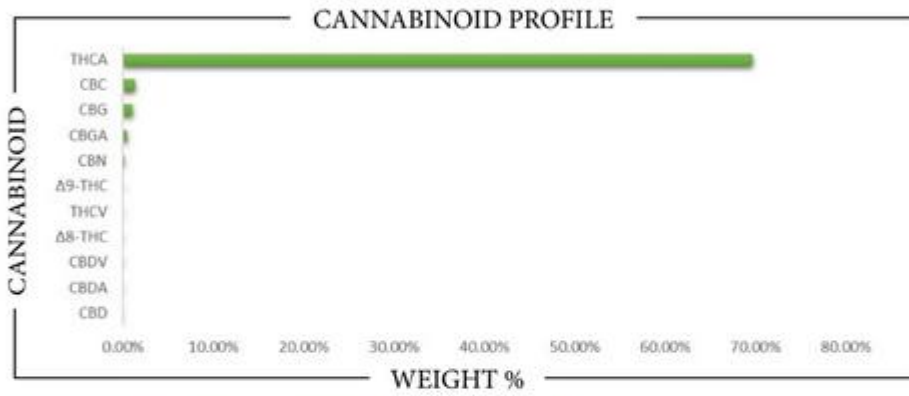

CANNABINOID	WEIGHT %	MG/G
CBC	1.3928	13.928
CBD	ND	ND
CBDA	ND	ND
CBDV	ND	ND
CBG	1.1177	11.177
CBGA	0.4570	4.570
CBN	0.1516	1.516
Δ8-THC	ND	ND
Δ9-THC	0.0875	0.875
THCA	69.690	696.90
THCV	ND	ND
Total CBD	ND	ND
Total CBG	1.5185	15.185
Total THC	61.206	612.06

Analysis Method: TP-POT-01
By: HPLC-YW/D
Total THC = (Δ8-THC + Δ9-THC) + THCA
Total CBD = (CBD + CBDA) + CBDV
Total CBG = (CBG + CBGA) + CBC
ND = Not Detected

Prepared By: KF
Prep Date: 7/7/2025
Batch ID: JLU075A-POT

Analyzed By: KF
Analysis Date: 7/7/2025



APPROVED BY:
JUSTIN HALL
LAB DIRECTOR

Justin Hall
SIGNATURE

7/11/2025
SIGNED ON

REPORT PREPARED FOR:
PUFFY
 9200 Bolsa Ave
 Westminster, CA 92683

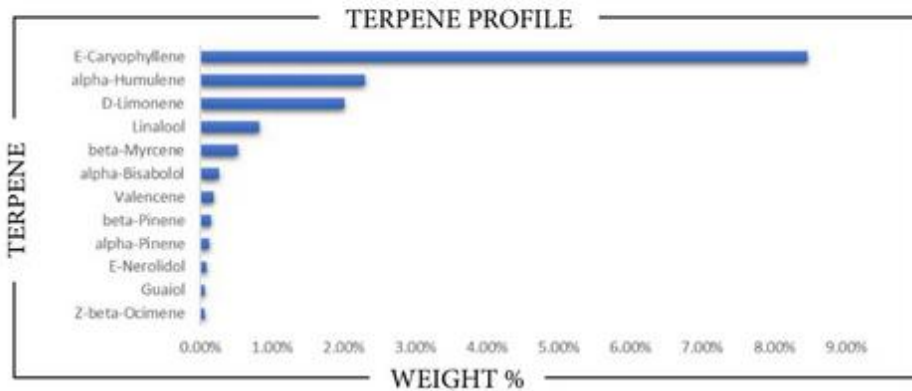
PROJECT# 25013703
LAB ID 55034512
RECEIVED DATE 7/7/2025
REPORT DATE 7/11/2025
SAMPLE NAME: Pure THCA - Butterscotch
TERPENES

TERPENE	WEIGHT %	TERPENE	WEIGHT %	TERPENE	WEIGHT %
alpha-Bisabolol	0.254	Caryophyllene oxide	ND	Limonene	2.000
alpha-Cedrene	ND	Cedrol	ND	Linalool	0.815
alpha-Humulene	2.287	Eucalyptol	ND	Nerol	ND
alpha-Phellandrene	ND	Farnesene	ND	Nerolidol	0.098
alpha-Pinene	0.122	Fenchone	ND	Ocimene	0.088
alpha-Terpinene	ND	Fenchyl Alcohol	ND	Pulegone	ND
beta-Caryophyllene	8.467	gamma-Terpinene	ND	Sabinene	ND
beta-Myrcene	0.522	Geraniol	ND	Sabinene hydrate	ND
beta-Pinene	0.143	Geranyl acetate	ND	Terpineol	ND
Borneol	ND	Guaiol	0.062	Terpinolene	0.030
Camphene	0.030	Hexahydrothymol	ND	Valencene	0.187
Camphor	ND	Isoborneol	ND		
3-Carene	ND	Isopulegol	ND		

Prepared By: **RF** Analyzed By: **RF**
 Prepared Date: 7/10/2025 Analyzed Date: 7/10/2025
 Analysis Batch: **JUL1025A-TER**
 Analyzed by method **TP-TER-01** by **HIS-GCMS**
 ND = Analyte not detected
 PPB = Parts per billion

APPROVED BY:
JUSTIN HALL
 LAB DIRECTOR

J. Hall
 SIGNATURE

7/11/2025
 SIGNED ON